

Welcome incoming 9th graders!

Course selection instructions for 9th grade

by the Albany High School Counseling Department

Overview

- Welcome to Albany High!
- Course selection timeline and dates
- Requirements and schedule planning
- Online course selection instructions

Welcome to Albany High!

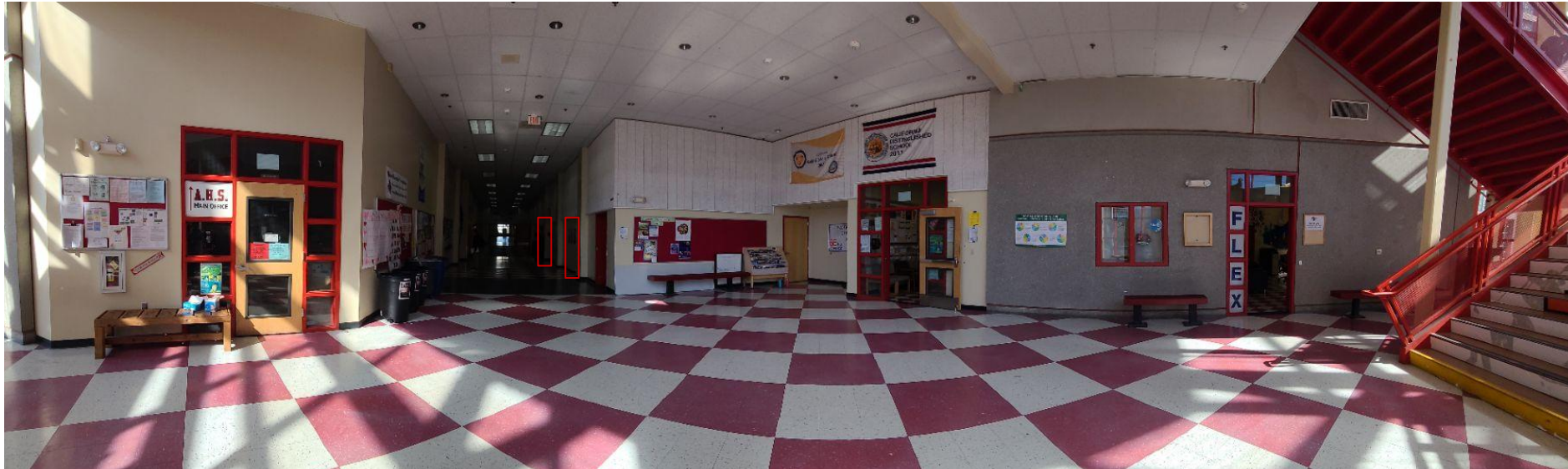

- What are you looking forward to?
- What are you nervous about?
- What do you feel like you need to know to be ready?

Block schedule

Monday 50 minute periods	Block A (Tue/Thu) 95 minute periods	Block B (Wed/Fri) 95 minute periods
1st Period 8:30 - 9:20	1st Period 8:30 - 10:05	2nd Period 8:30 - 10:05
2nd Period 9:25 - 10:15		
3rd Period 10:30 - 11:20	3rd Period 10:20 - 11:55	Advisory/Academy 10:10 - 10:50
4th Period 11:25 - 12:15		4th Period 11:05 - 12:40
Lunch 12:15 - 1:00	Lunch 11:55 - 12:40	Lunch 12:40 - 1:25
5th Period 1:05 - 1:55	5th Period 12:45 - 2:20	
6th Period 2:00 - 2:50		6th Period 1:30 - 3:05
7th Period 3:00 - 3:50	7th Period 2:25 - 4:00	

Important dates

Current 8th graders

- **Monday, March 13**: course selection presentation by high school counselors
- **Wednesday, March 15** at 7pm: 8th grade parent/student info night via Zoom
- **Thurs/Fri March 16-17**: AHS counselor drop-in help at lunch
- **Monday, March 20**: course selections must be completed in Aeries student portal.
 - Window closes at 9pm.

Graduation Requirements

Graduation Status	
Subject Area	Credit Required
A - English	40.00
B - Math	20.00
C - Physical Education	20.00
D - Life Science	10.00
E - Physical Science	10.00
F - Social Studies	10.00
G - U.S. History	10.00
H - U.S. Government	5.00
I - Applied Arts	10.00
J - Fine Arts	10.00
K - Economics	5.00
L - Ethnic Studies	5.00
Z - Electives	65.00

- 1 year = 10 credits
- See course lists and catalog for requirements and options in each subject area
- Electives includes any class taken in each subject area after requirement is met
- For 4-year college eligibility, add 1 year of math and 2 years of language

Designing your Schedule

- Find a good balance between classes & activities
- 6 classes is mandatory. 7 is optional!
- Sleep, mental health, family, friends, & activities are just as important as the schedule you choose. Choose wisely.

Guidelines for choosing classes

- Placement for **Math, World Language, and ELD** is by teacher recommendation.
- Students with IEPs will work with their case managers so schedules reflect their plan.
- Talk with parents/guardians and teachers about your choices.
- If you're planning to take 6 classes, you may select an unscheduled 1st, 2nd, 6th or 7th period.
- List alternate classes for all electives! Low demand, full classes or schedule conflicts mean you may not get first choice

Guidelines for choosing classes

- Refer to Course List. Choose one course per discipline: English, Social Studies, Math, Science, plus electives (language, fine or applied arts, social studies and general electives).
- Course Catalog with course descriptions and guidance is also posted on website
- Some courses may be pre-scheduled (e.g. social studies grade-level requirements). **DO NOT** delete pre-scheduled courses.

9th Grade Program

Required classes

- English 1 *or* ELD*
- Identity, Health and Society + Ethnic Studies (*1 semester each - may start with either class in fall and will look like 2 classes in Aeries course requests entry*)
- Physical Education
- Math (1 *or* Accelerated 1/2)*

*by teacher recommendation

Students in our Special Education program will work with their case manager to create a schedule that accurately reflects their Individualized Education Plan (IEP)

9th Grade Program

Electives

Science: Biology

World Languages: French, Mandarin, Spanish

Fine Art: Vocal/Instrumental Music, 2D Art, 3D Art, Dance

Applied Art: Comp Sci, Engineering & Design, Journalism

General Elective: Current Global Events, Service, HW Lab

AVID

* Advanced band, choir and dance classes require audition/teacher approval.
See course list for contacts.

* Language above level 1 requires recommendation or placement test.

9th Grade Program

Typical 9th grade schedule

1st period – English

2nd period – Math (8th grade teacher rec)

3rd period – Physical Education

4th period – Identity, Health and Society

5th period – Biology or Elective

6th period – World Language or Art

7th period – OPTIONAL Elective

+ Advisory 40 min 2x/week

Course Selection Instructions

- Log into your Student Aeries account
- Switch to your Pre-Enrolled Record in Aeries. Hover over your name and click on the Pre-Enrolled record. It will say **[Pre-Enrolled] Grd 9** next to your name

Course Selection Instructions: all current students

- Go to Classes > Course Requests Entry

Course Selection Instructions

- Set Subject Area to **Show All Courses**
- Hit **Search** to display list (may be more than one page)
- Find classes alphabetically by name
- Available classes show on the right; selections will move to the left

Subject Area	Alternate Requests	Filter Courses
English	English 2 (10CP02) Manage	Name or Nbr: <input type="text"/> Sbj Area: Show All Courses Search Remove Filter
Math	Math 2 (30CP31) Manage	<< Prev 1 2 Next >> Courses 1 through 64 of 65
Physical Education	P E -2 (800002) Manage	Click A Course To Request or ? for Info
Life Science		Accel Math 2-3 (30CP3A) Eld 4 (10CP29) Mandarin 3 (40CP32)
Physical Science		Adv Dance 2 (61CP21) ELD Lab (100029) Mandarin 4 (40CP33)
Social Studies	World History (20CP01) Manage	Advanced Art (60CP03) English 2 (10CP02) Math 2 (30CP31)
U.S. History		Advanced Guitar (61CP17) Engineer&Desgn 1 (70CP07) Math 2 Plus (30CP32)
U.S. Government		Basic Guitar (61CP12) Engineer&Desgn 2 (70CP08) Math Int 2 (300002)
Applied Arts		Biology (50CP02) Ethnic Studies (20CP25) P E -2 (800002)
Fine Arts		Business Mgt (300013) Found Art 2D (600003) Physics (50CP08)
Economics		Cham Sings (61CP07) Found Art: 3D (600011) Psychology (20CP20)
Electives		Chemistry (50CP06) French 1 (40CP08) Rop Comgraphic Art (70ROP8)
		Computer Sci (70CP01) French 2 (40CP09) Service (90SRVC)
		Concert Choir (61CP03) French 3 (40CP22) Shelt Math 2 (00SHM2)
		Culinary Arts (710003) Homework Lab (90HW00) Shelt Math 2+ (0SHM2P)
		Dance 1 (61CP14) Jazz Band (610008) Shelt Wrld His (20CP13)

Course Selection Instructions

Alternate Course Requests

Click "Manage" to associate primary and alternate choices

Course Selection Instructions

- Course requests will save automatically.
- Once the Aeries window closes you will not be able to edit choices.

Primary Course Requests		
Subject Area		Alternate Requests
English	English 2 (10CP02)	<input type="button" value="Manage"/>
Math	Math 2 (30CP31)	<input type="button" value="Manage"/>
Physical Education	P E -2 (800002)	<input type="button" value="Manage"/>
Life Science		
Physical Science	Chemistry (50CP06)	<input type="button" value="Manage"/>
Social Studies	World History (20CP01)	<input type="button" value="Manage"/>
U.S. History		
U.S. Government		
Applied Arts		
Fine Arts		
Economics		
Electives	Ethnic Studies (20CP25)	<input type="button" value="Manage"/>

Alternate Course Requests

Found Art 2D (600003)

Priority Sort

http://ahs.ausdk12.org

- Course Catalog
- Course lists by grade level
- Presentation notes and videos

Don't forget!
March 15 - AHS Info Night
March 16-17 - Drop in counselor help at lunch!
March 20 - Course selections are due in Aeries

9th Grade Course Selection